

# Zamami Village Emergency Evacuation Map

## Zamami Island Ver.

### 凡 例

----	Border of District
○	Village Office
⊗	KOBAN, Police Station
文	School
〒	Post Office
+	Medical Office
—	Local Road
🚶	Evacuation Area
🚶🔴	Evacuation Area at a tsunami attack
➡	Refuge Route
🚑	AED Setting Point
🌊	Tsunami Inundation Expectation Area(20cm ~ 1m)
🌊	Tsunami Inundation Expectation Area(1m~3m)
🌊	Tsunami Inundation Expectation Area(3m~5m)
🌊	Tsunami Inundation Expectation Area(5m~ 10m)
🌊	Tsunami Inundation Expectation Area(10m以上)
🏠	Erosion Control Area
🏠	Steep Slope Fail Area
🏠	Steep Slope Fail Spot
🏠	Debris Flow Spot

※Sediment Disaster Prone Areas (Sediment Disaster Countermeasures for Sediment Disaster Prone Areas Act) is not applicable.

### Emergency Contact

Name	Address	Telephone
Zamami Village Office	109 aza-zamami	987-2311

### AED Setting Point

Name	Address	Telephone
Zamami Village Office	109 aza-zamami	987-2311
Zamami Medical Office	441-1 aza-zamami	987-2024
Zamami Port Waiting for Place	zamami frontage	—
Kozamami Beach	aza-zamami	—

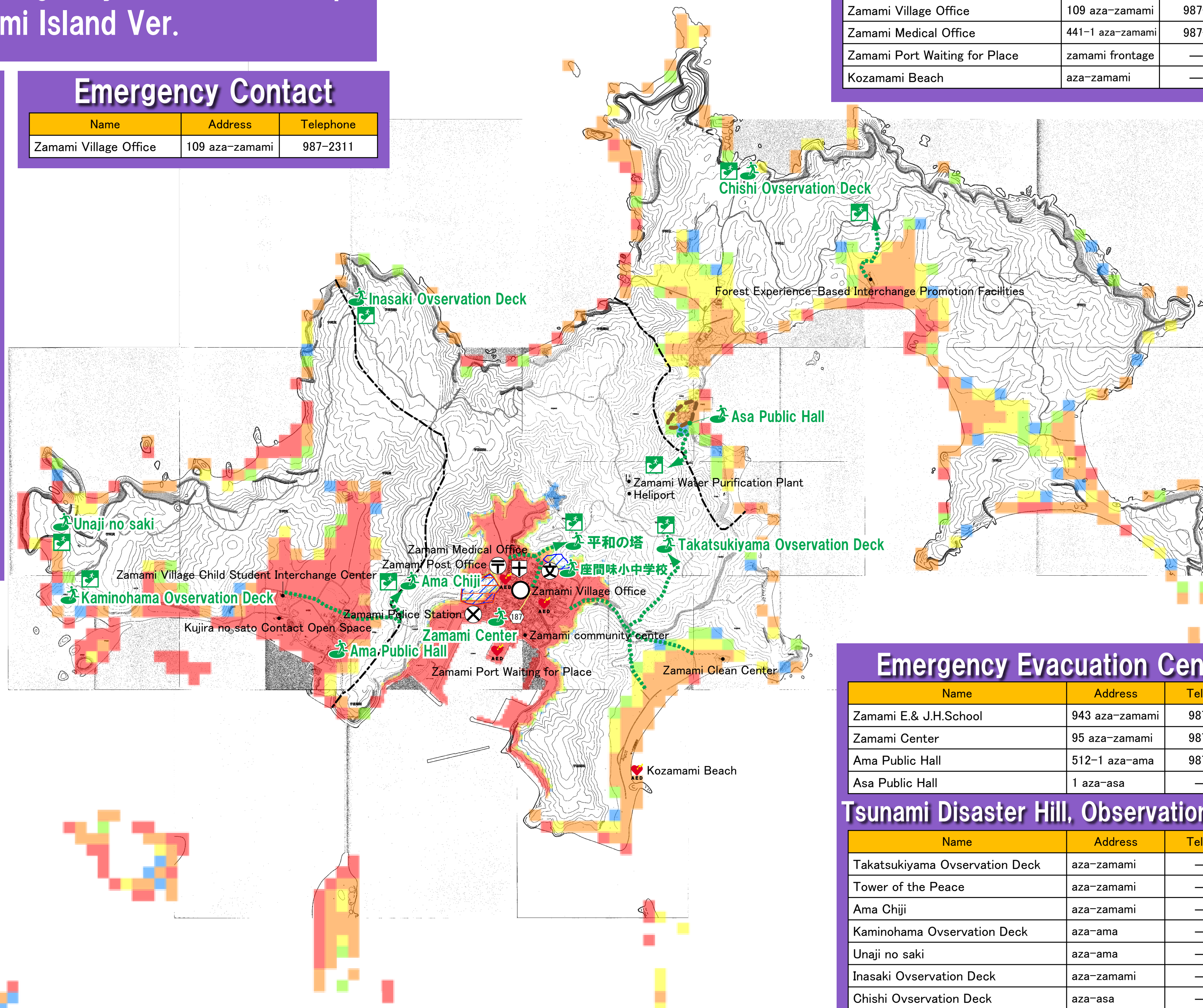

### Emergency Evacuation Center

Name	Address	Telephone
Zamami E.& J.H.School	943 aza-zamami	987-2030
Zamami Center	95 aza-zamami	987-2123
Ama Public Hall	512-1 aza-ama	987-2141
Asa Public Hall	1 aza-asa	—

### Tsunami Disaster Hill, Observation Deck

Name	Address	Telephone
Takatsukiyama Ovservation Deck	aza-zamami	—
Tower of the Peace	aza-zamami	—
Ama Chiji	aza-zamami	—
Kaminohama Ovservation Deck	aza-ama	—
Unaji no saki	aza-ama	—
Inasaki Ovservation Deck	aza-zamami	—
Chishi Ovservation Deck	aza-asa	—

